II

(GIUOCO DELLE COPPIE)

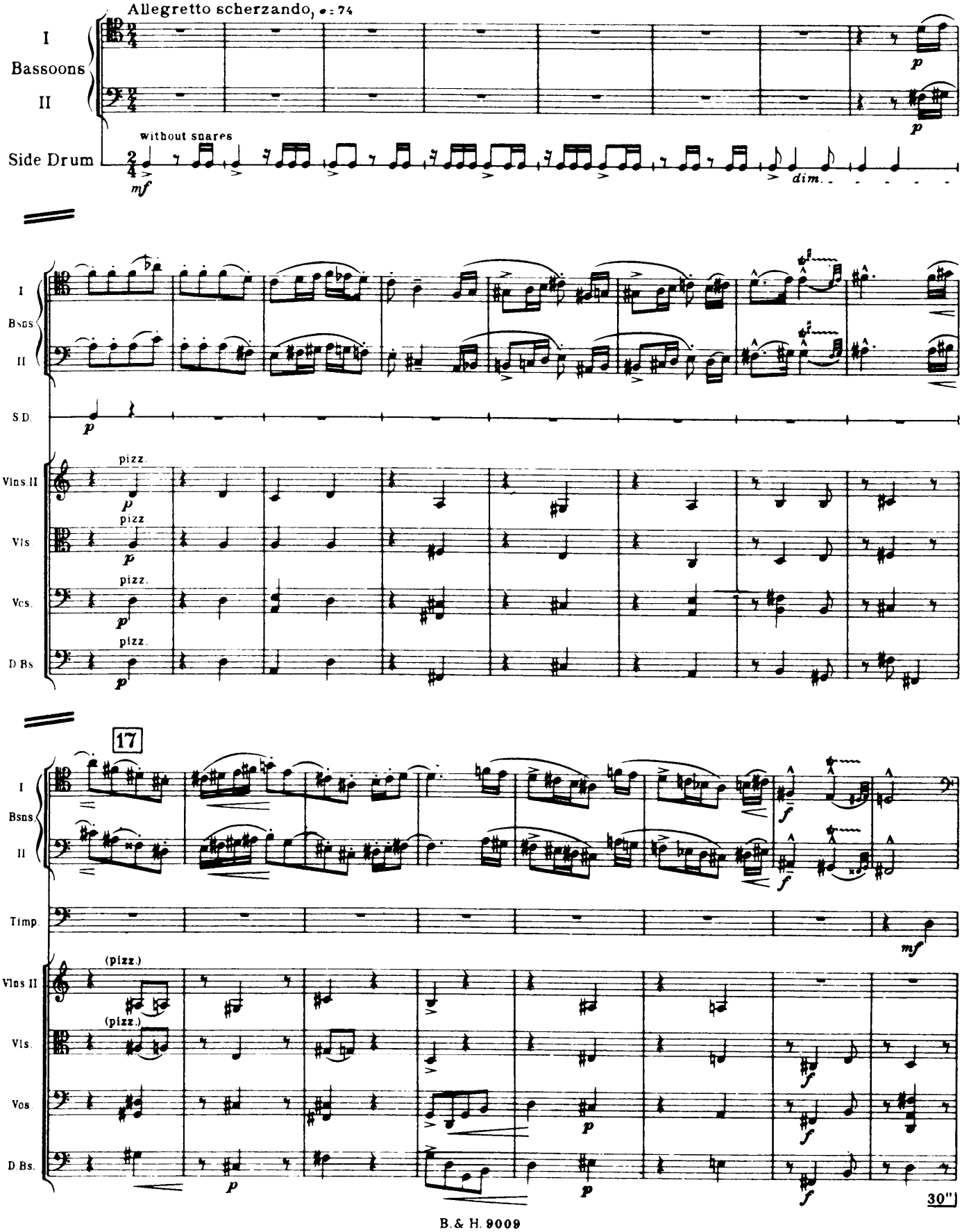

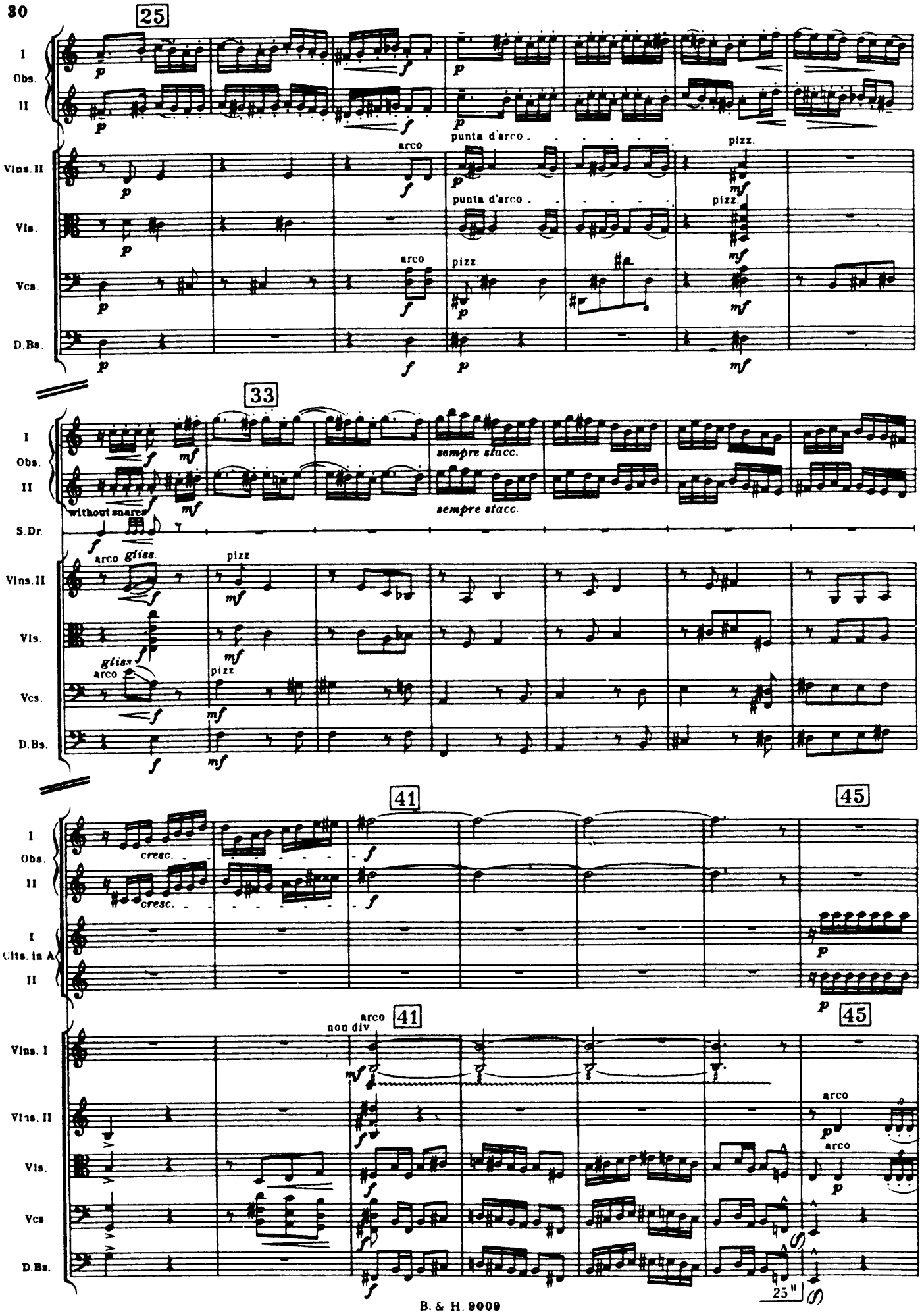
25
I
Obs.
II
Vlns. II
Vls.
Vcs.
D.Bs.
arco
punta d'arco
pizz.
33
sempre stacc.
without snares
S.Dr.
arco gliss.
gliss.
41
45
cresc.
I
Clts. in A
II
Vlns. I
non div.
25

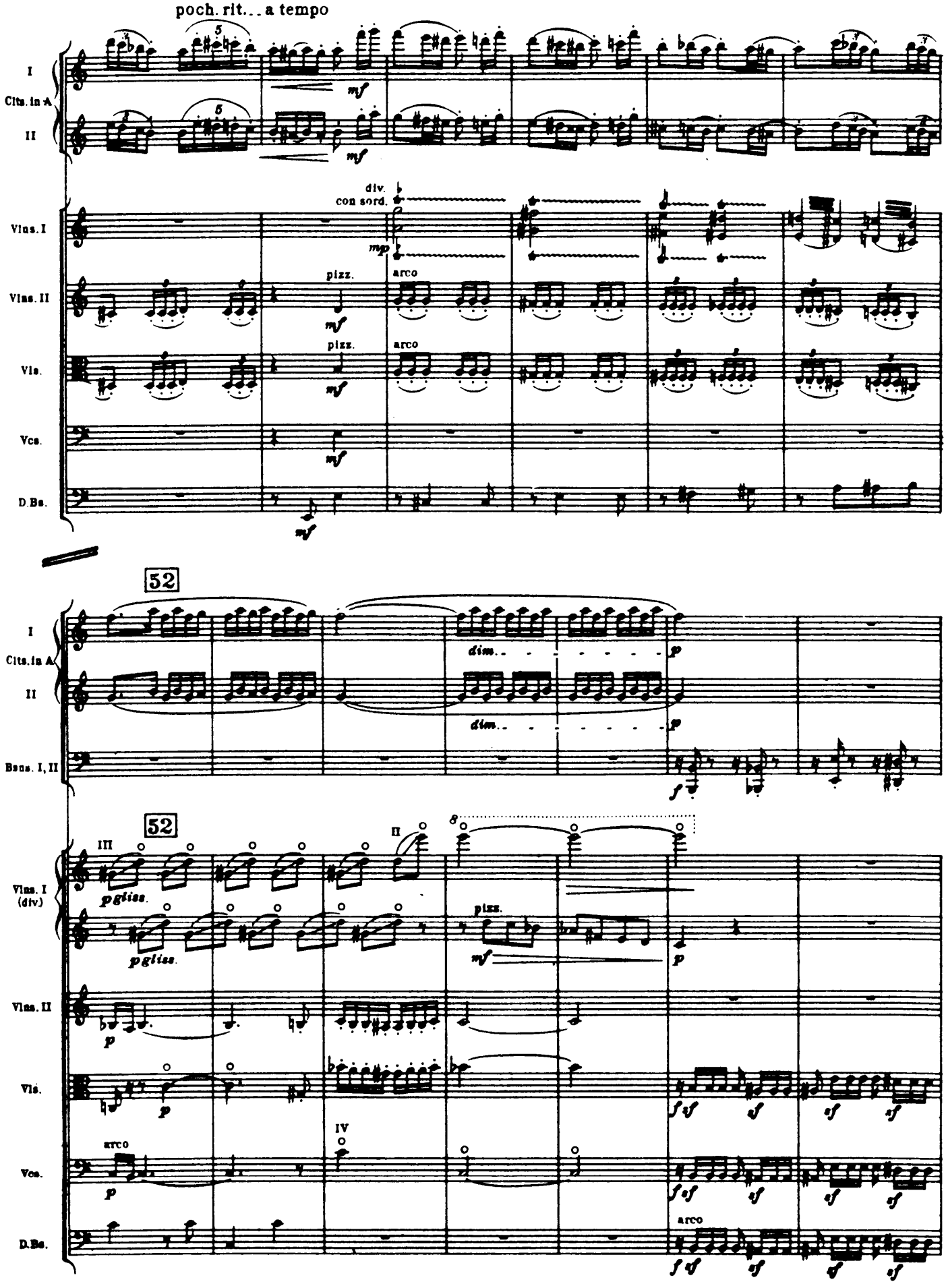
poch. rit... a tempo
I
Clts. in A
II
Vlns. I
Vlns. II
Vls.
Vcs.
D.Bs.
div.
con sord.
pizz.
arco
52
Bsns. I, II
dim.
Vlns. I (div.)
III
II
IV
pgliss.
pizz.
arco

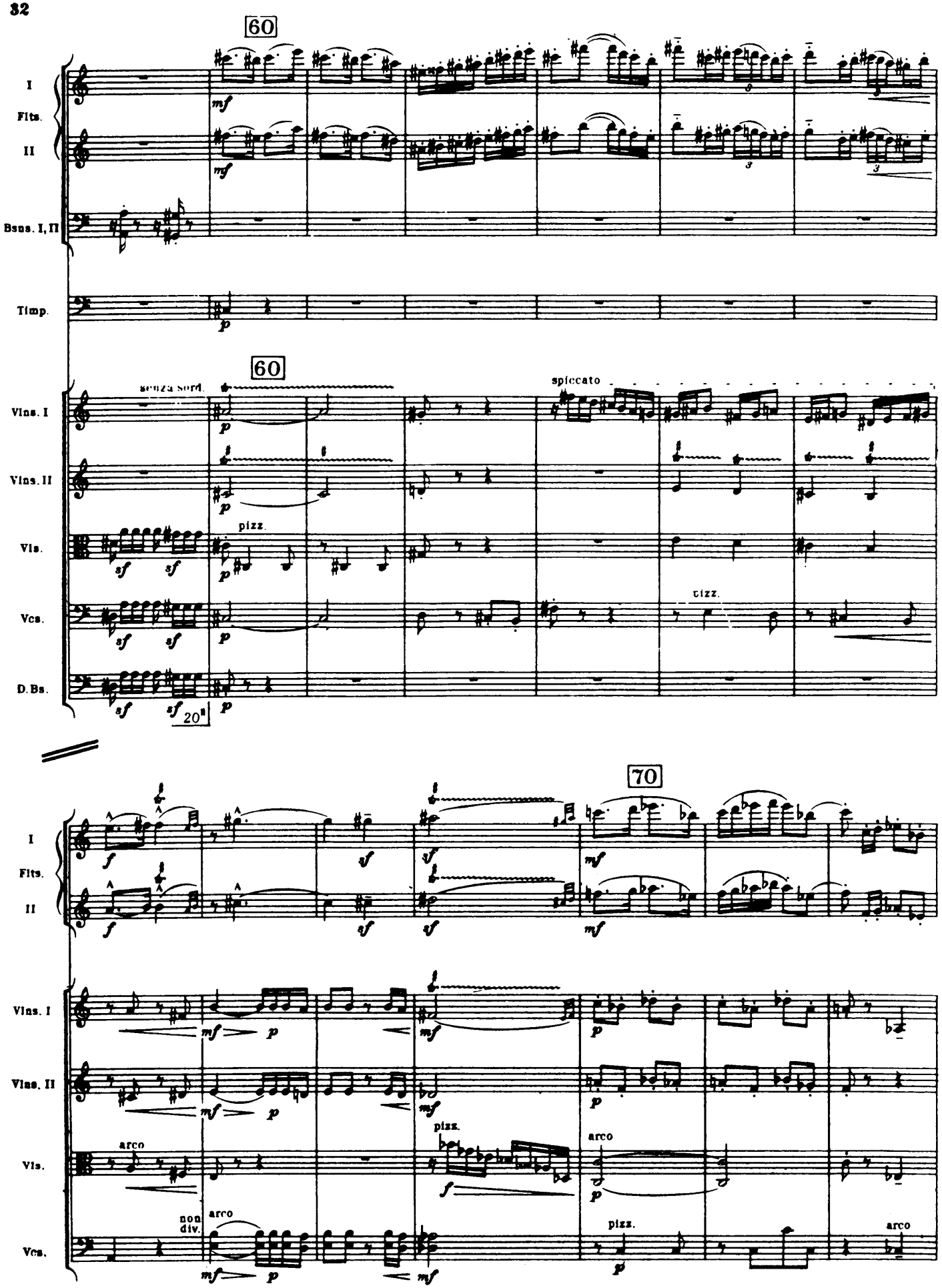
60
I
Flts.
II
Bsns. I, II
Timp.
60
senza sord.
spiccato
Vlns. I
Vlns. II
pizz.
Vls.
pizz.
Vcs.
D. Bs.
20"
70
I
Flts.
II
Vlns. I
Vlns. II
arco
pizz.
arco
Vls.
non div.
arco
pizz.
arco
Vcs.

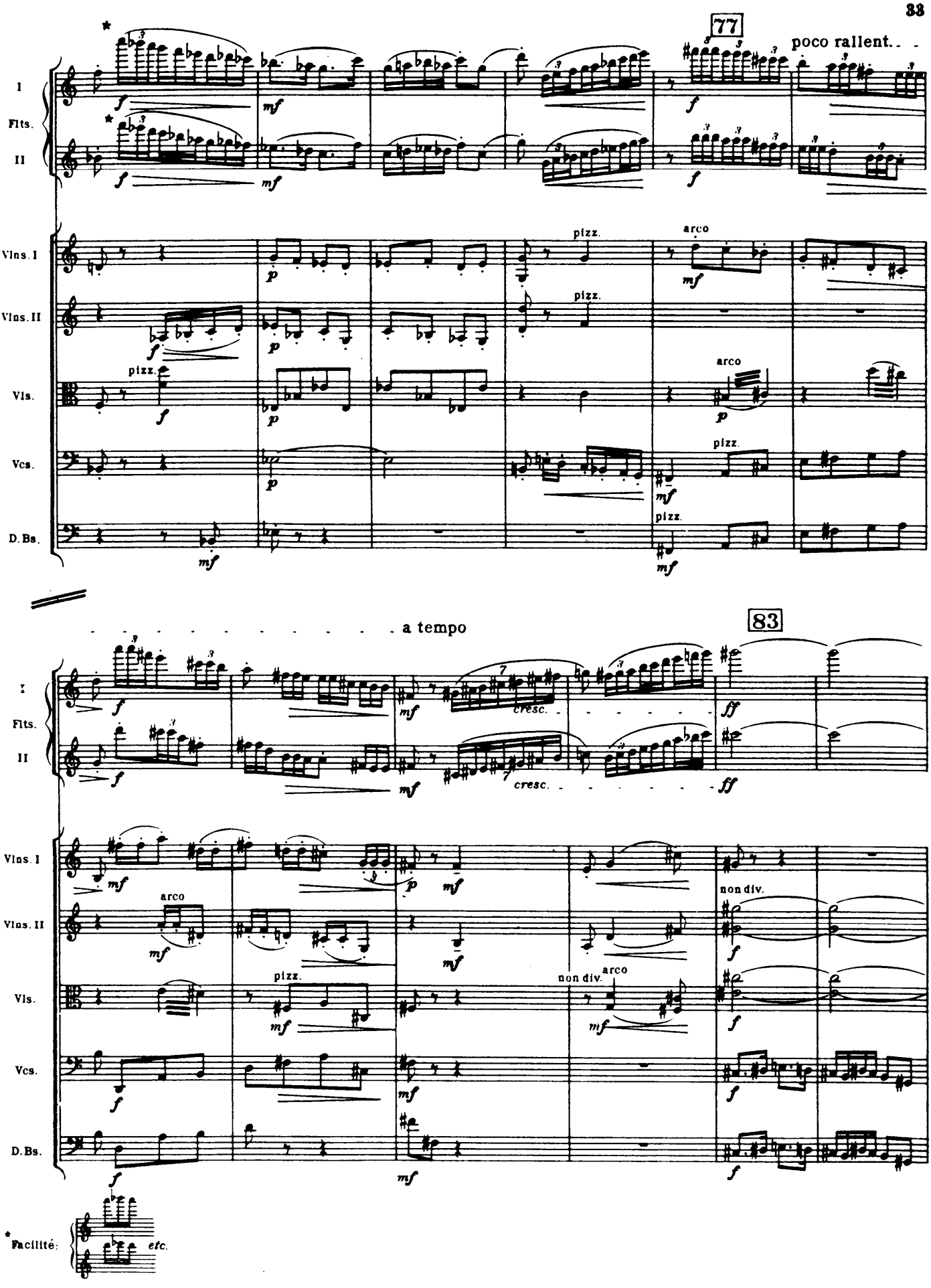
77
poco rallent.
I
Flts.
II
Vlns. I
Vlns. II
Vls.
Vcs.
D. Bs.
pizz.
arco
a tempo
83
cresc.
non div.
* Facilité:
etc.

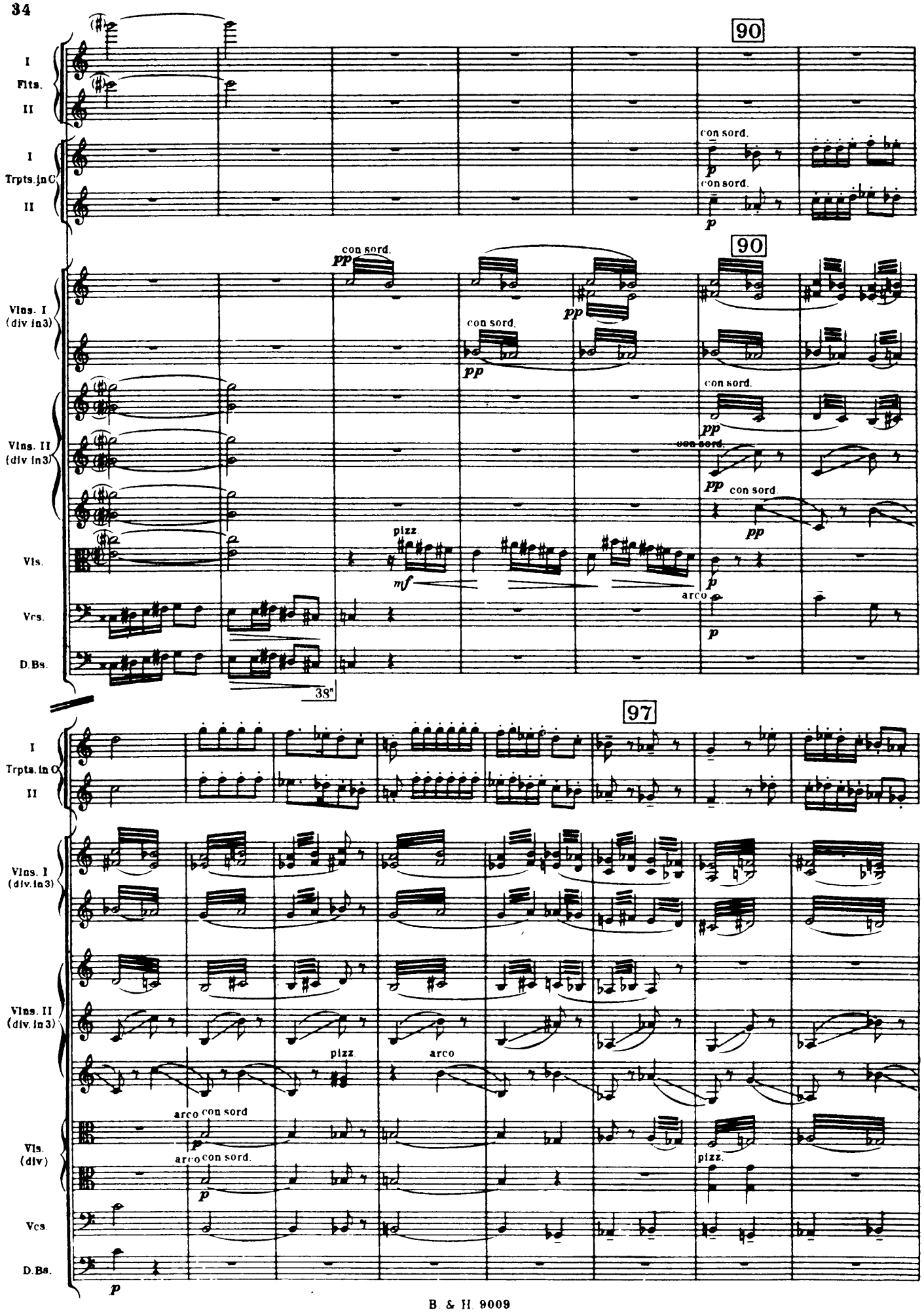
90
I
Flts.
II
con sord.
p
con sord.
p
I
Trpts. in C
II
90
con sord.
pp
pp
con sord.
pp
Vlns. I
(div. in 3)
con sord.
pp
Vlns. II
(div. in 3)
con sord.
pp
con sord.
pp
pizz.
mf
Vls.
arco
p
Vcs.
p
D.Bs.
38"
97
I
Trpts. in C
II
Vlns. I
(div. in 3)
Vlns. II
(div. in 3)
pizz.
arco
arco
con sord.
Vls.
(div)
arco
con sord.
p
pizz.
Vcs.
D.Bs.
p

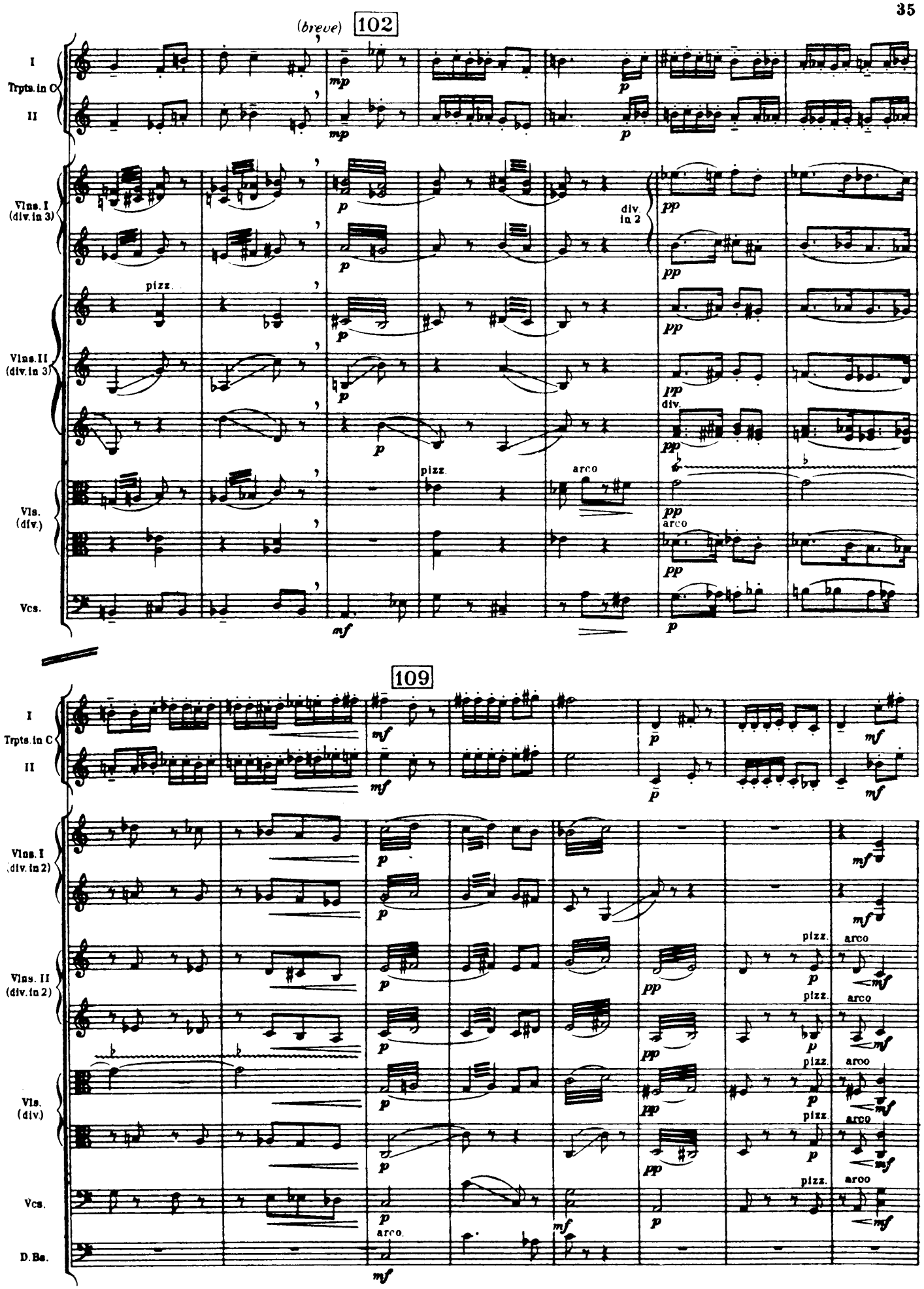
(breve)
102
I
Trpts. in C
II
Vlns. I (div. in 3)
Vlns. II (div. in 3)
Vls. (div.)
Vcs.
pizz.
arco
div. in 2
div.
109
Vlns. I (div. in 2)
Vlns. II (div. in 2)
D. Bs.

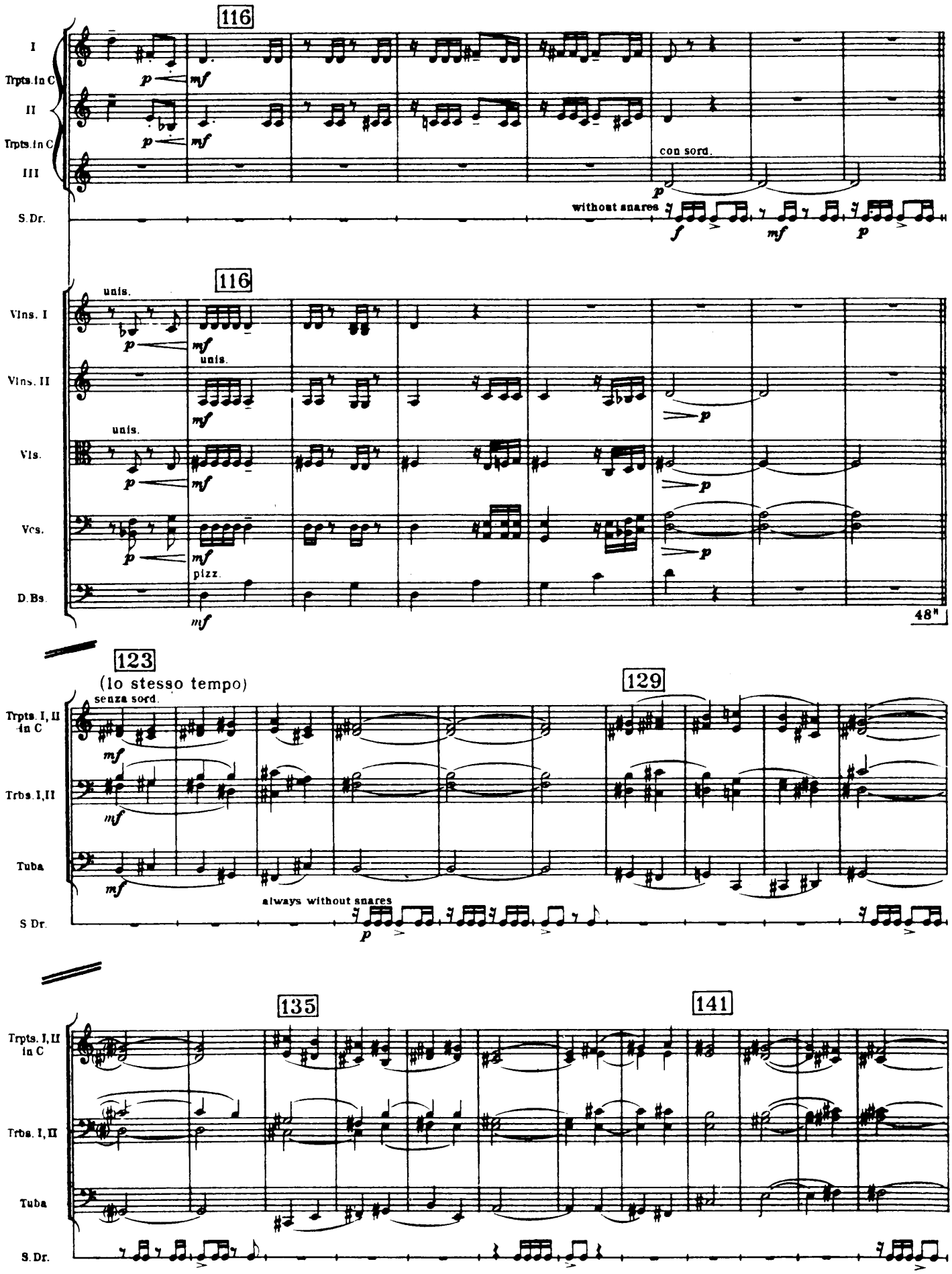
116
I
Trpts. in C
II
Trpts. in C
III
S. Dr.
con sord.
without snares
116
unis.
Vlns. I
Vlns. II
Vls.
Vcs.
pizz.
D. Bs.
48"
123
(lo stesso tempo)
senza sord.
129
Trpts. I, II in C
Trbs. I, II
Tuba
S Dr.
always without snares
135
141
Trpts. I, II in C
Trbs. I, II
Tuba
S. Dr.

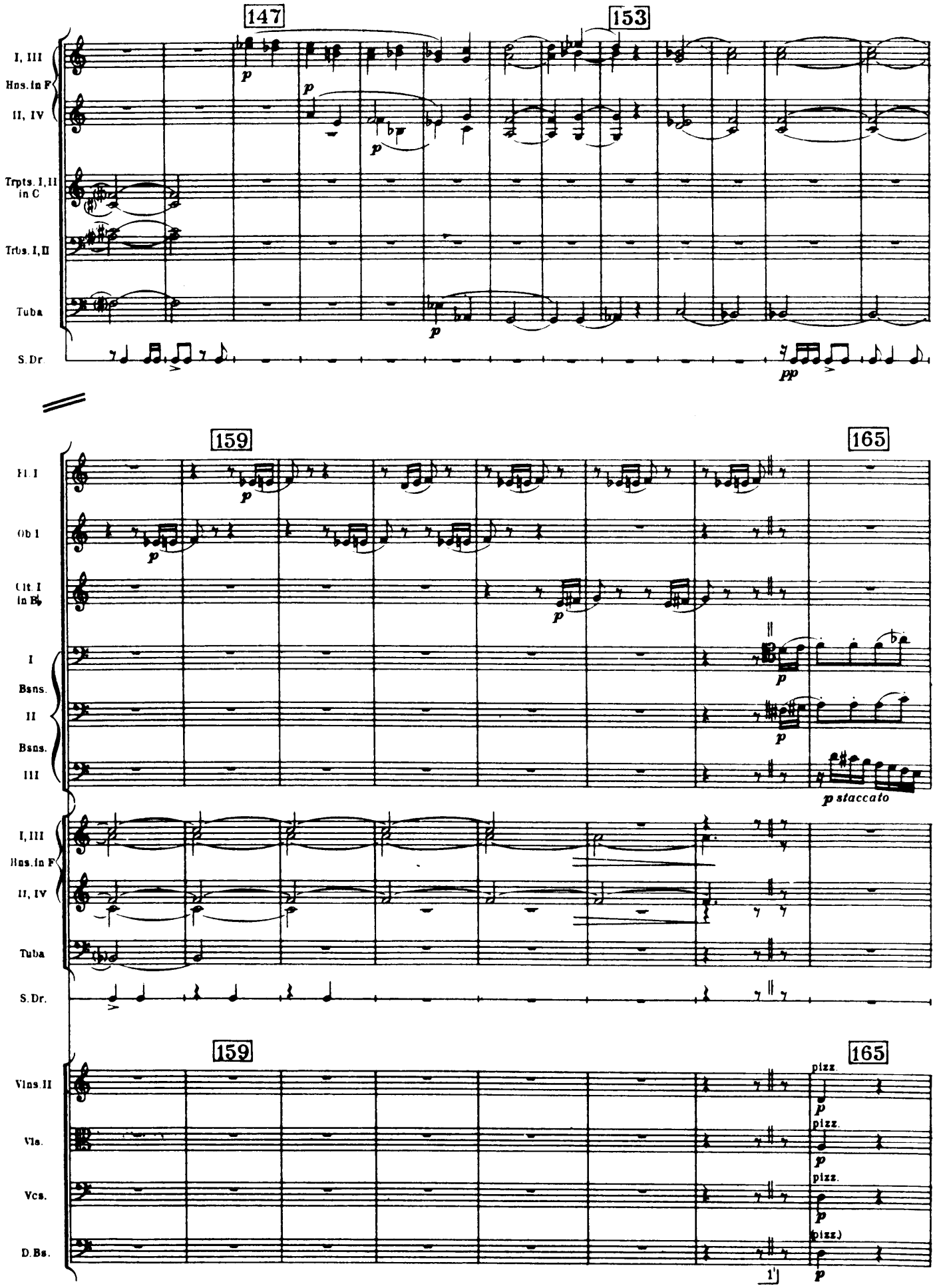
147
153
I, III
Hns. in F
II, IV
Trpts. I, II in C
Trbs. I, II
Tuba
S. Dr
159
165
Fl. I
Ob. I
Clt. I in B♭
I
Bsns.
II
Bsns.
III
p staccato
I, III
Hns. in F
II, IV
Tuba
S. Dr.
Vlns. II
Vla.
Vcs.
D. Bs.
pizz.
(pizz.)

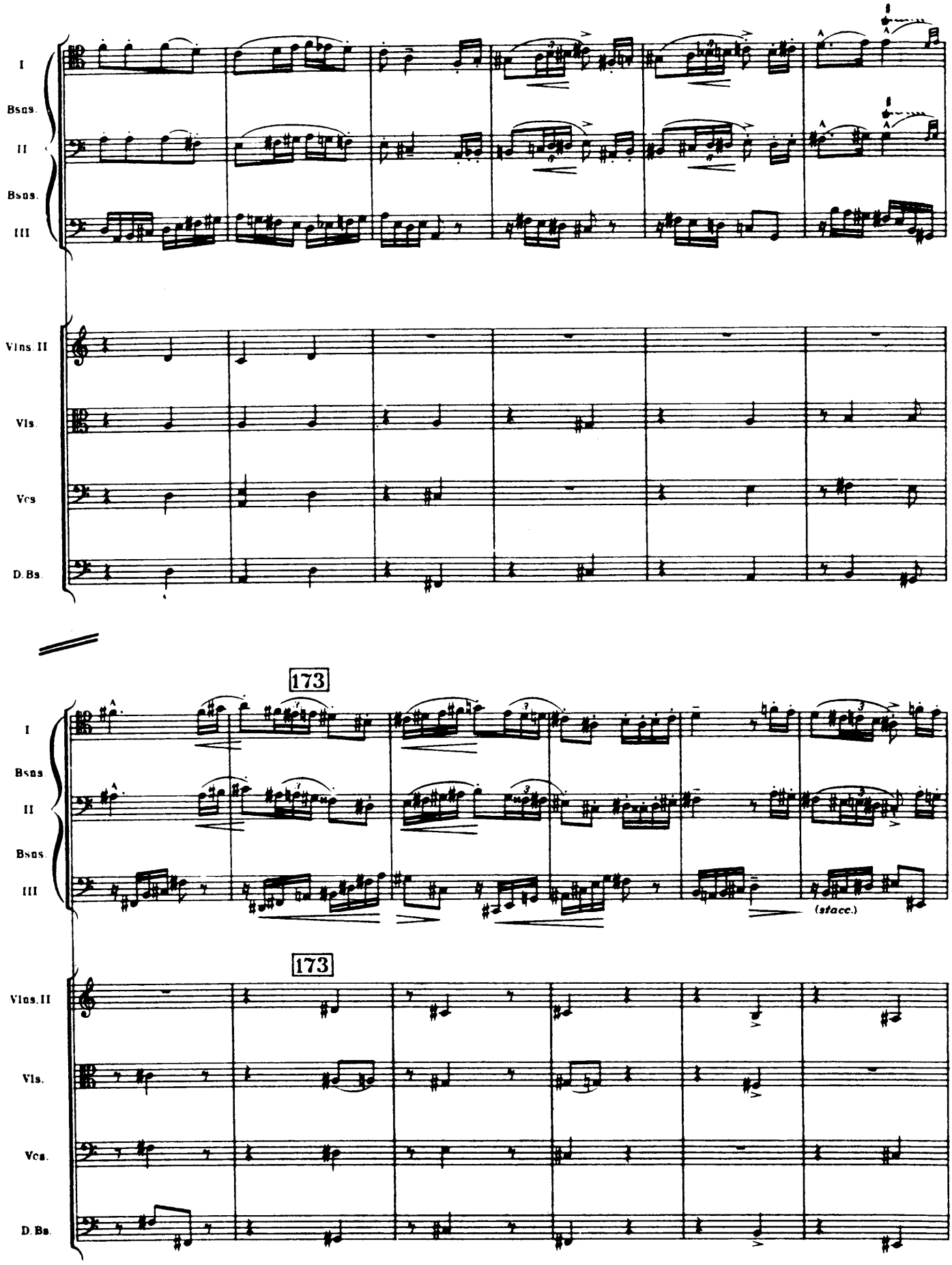
I
Bsns.
II
Bsns.
III
Vlns. II
Vls.
Vcs
D.Bs.
173
(stacc.)
173

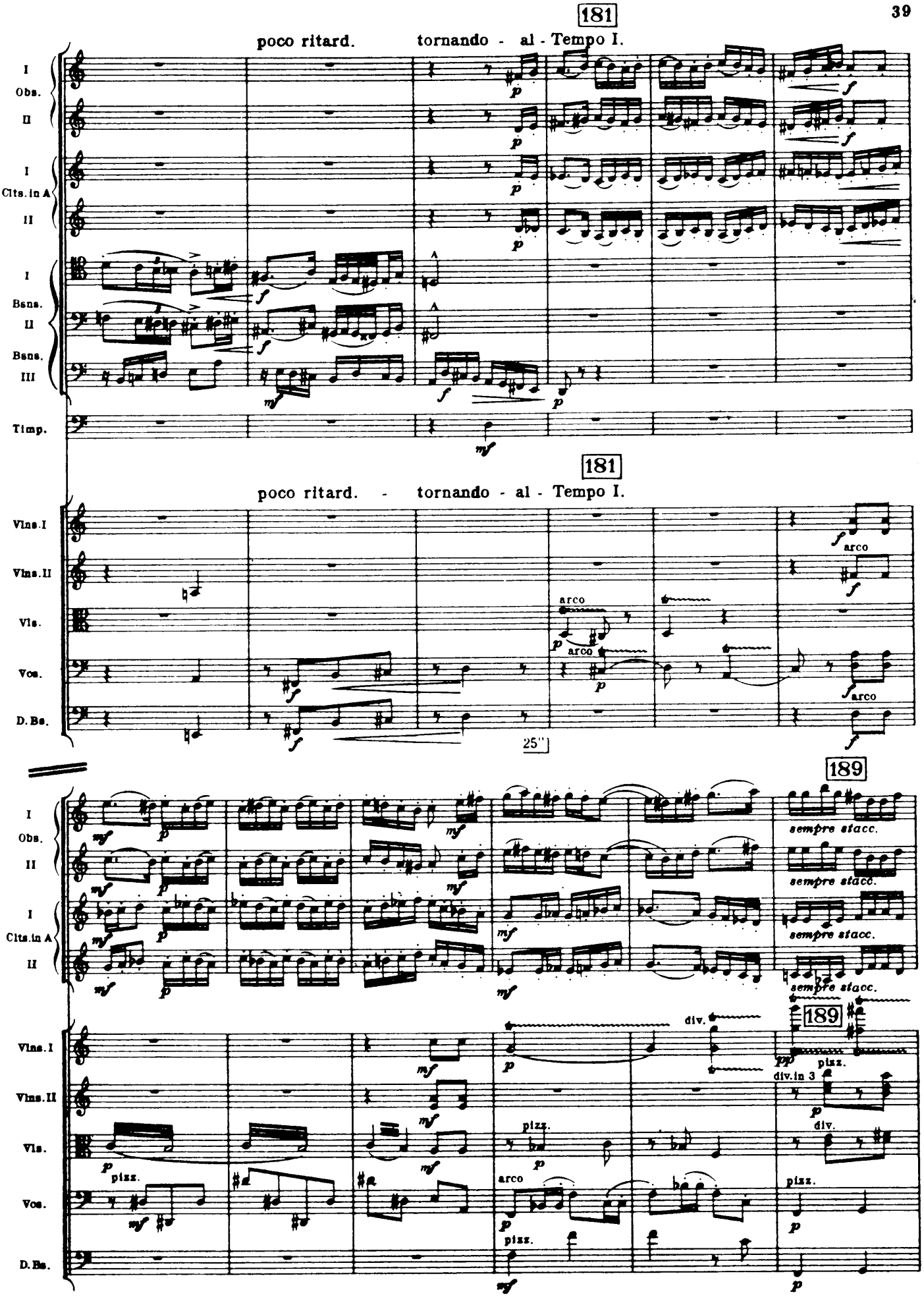
181
poco ritard.
tornando - al - Tempo I.
I
Obs.
II
I
Clts.in A
II
I
Bsns.
II
Bsns.
III
Timp.
181
poco ritard. - tornando - al - Tempo I.
Vlns.I
Vlns.II
Vls.
Vcs.
D.Bs.
arco
25"
189
sempre stacc.
div.
pizz.
div.in 3

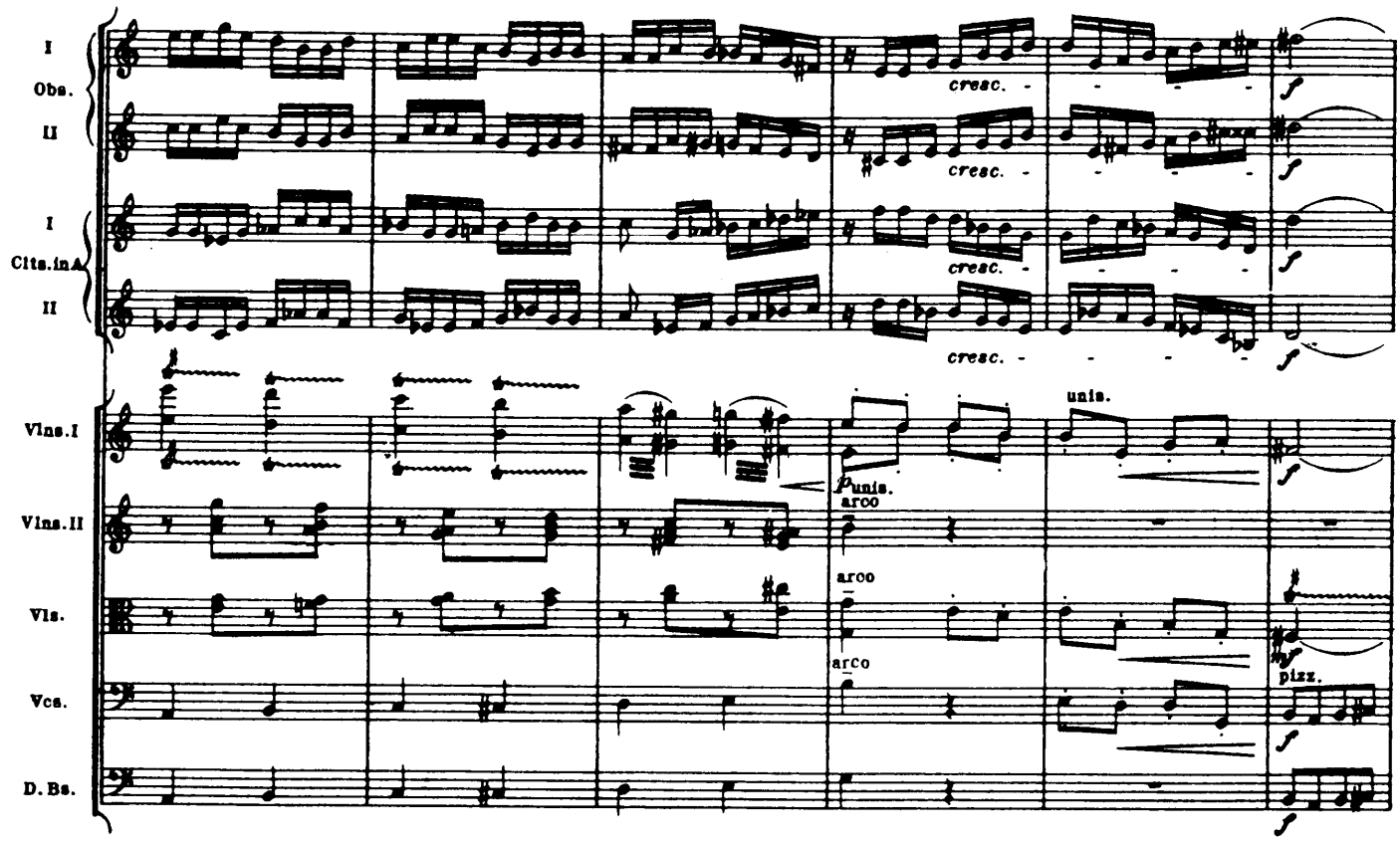
I
Obs.
II
I
Clts.in A
II
Vlns.I
Vlns.II
Vls.
Vcs.
D.Bs.
cresc.
cresc.
cresc.
cresc.
unis.
p unis.
arco
arco
arco
pizz.

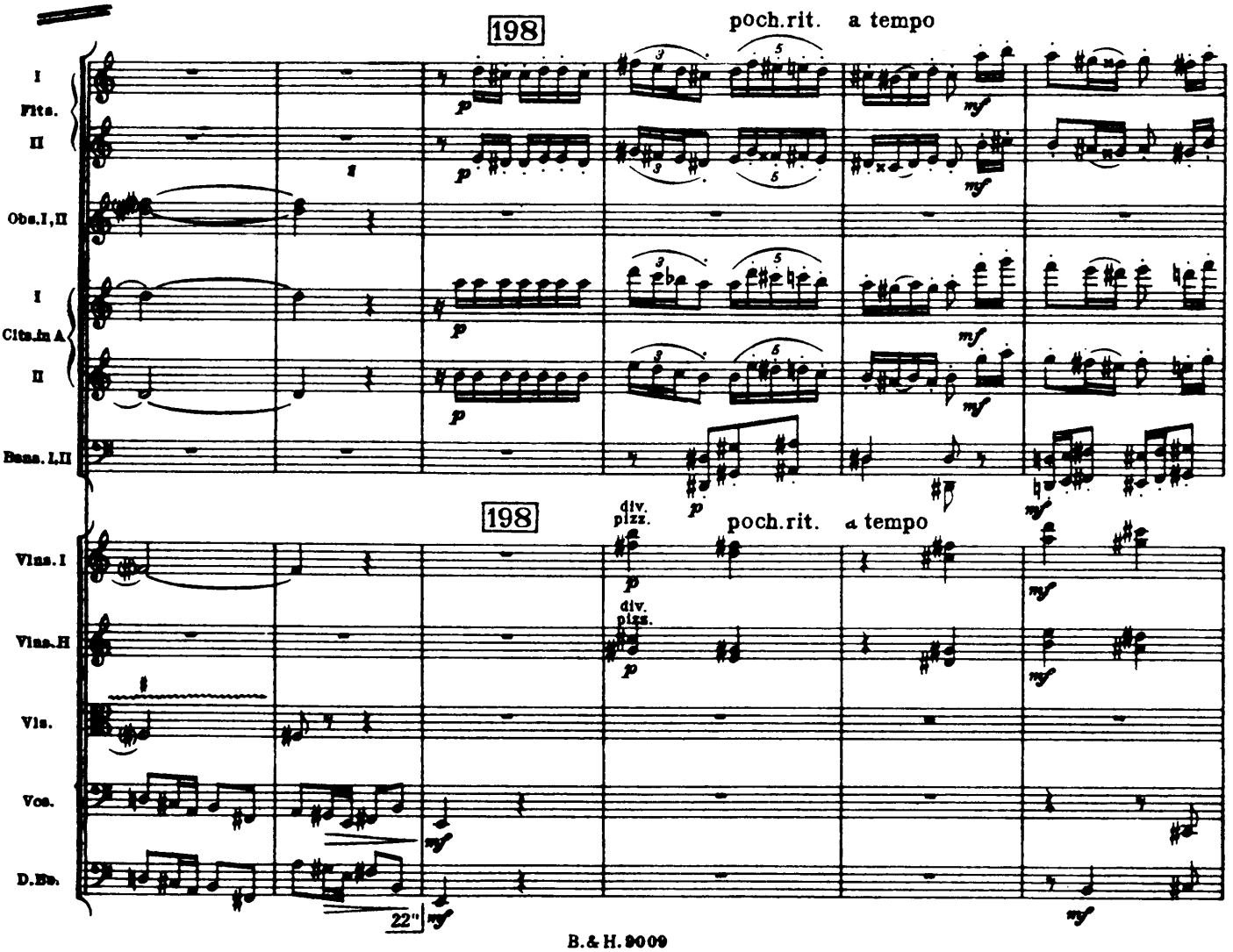
198
poch.rit. a tempo
I
Flts.
II
Obs.I,II
I
Clts.in A
II
Bsns.I,II
198
div.
pizz.
poch.rit. a tempo
Vlns.I
Vlns.II
Vls.
Vcs.
D.Bs.
div.
pizz.
22"

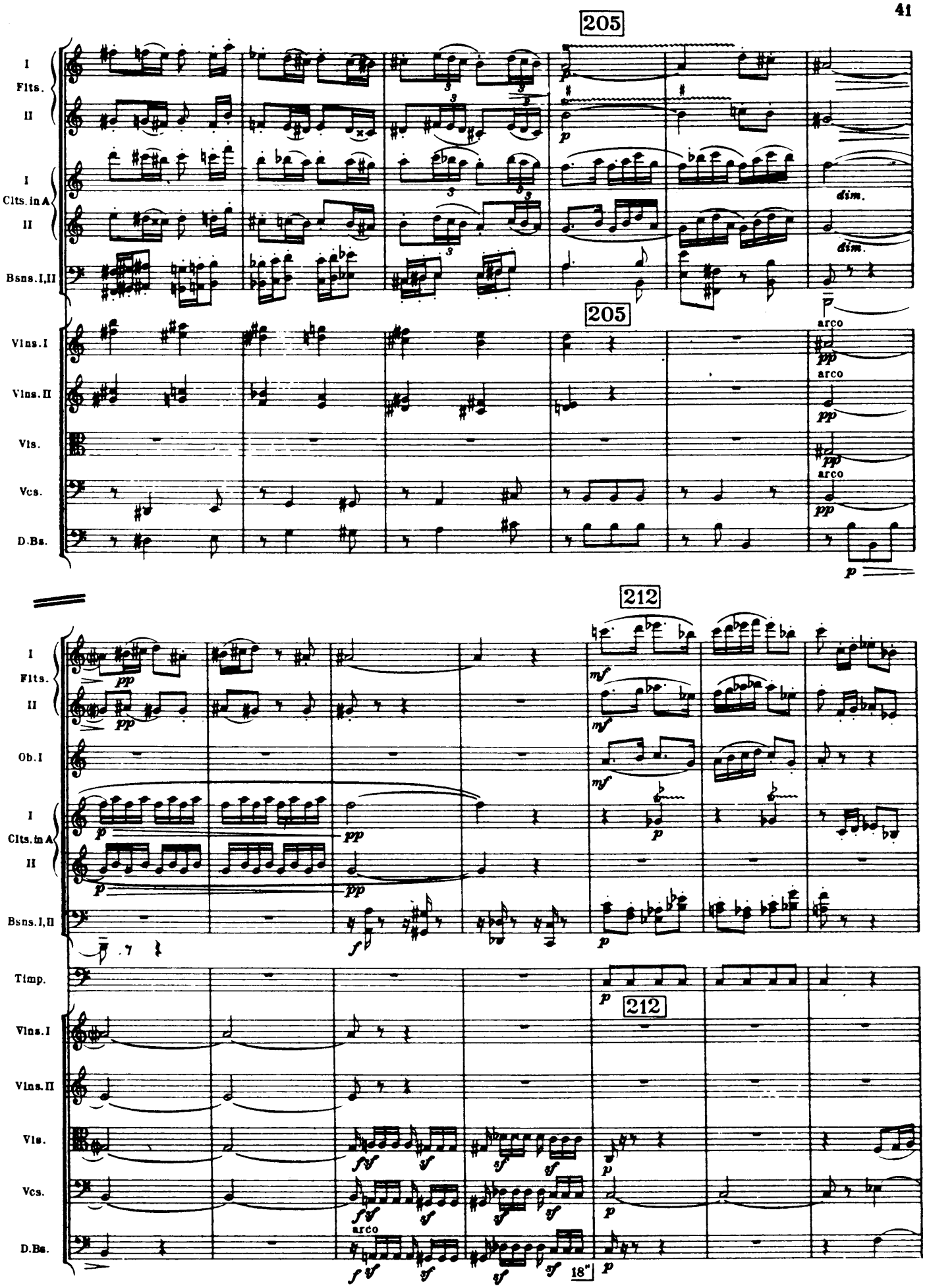
205
I
Flts.
II
I
Clts. in A
II
Bsns. I,II
dim.
dim.
205
Vlns. I
Vlns. II
Vls.
Vcs.
D.Bs.
arco
arco
arco
212
I
Flts.
II
Ob. I
I
Clts. in A
II
Bsns. I,II
Timp.
212
Vlns. I
Vlns. II
Vls.
Vcs.
D.Bs.
arco
18"

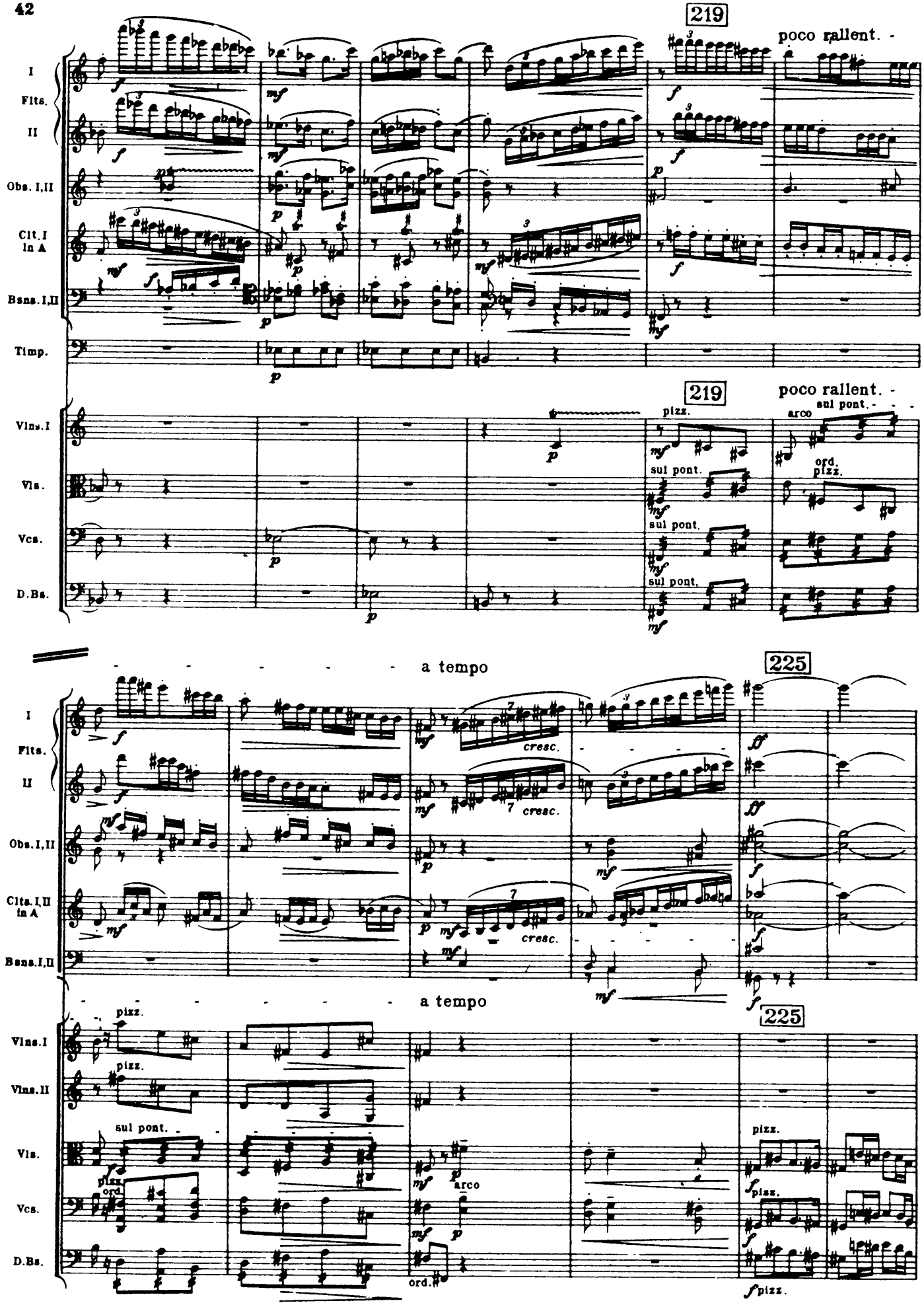
219
poco rallent.
I
Flts.
II
Obs. I,II
Clt. I in A
Bsns. I,II
Timp.
Vlns. I
Vls.
Vcs.
D.Bs.
pizz.
sul pont.
arco
ord.
a tempo
225
cresc.
Clts. I,II in A
Vlns. II
f pizz.

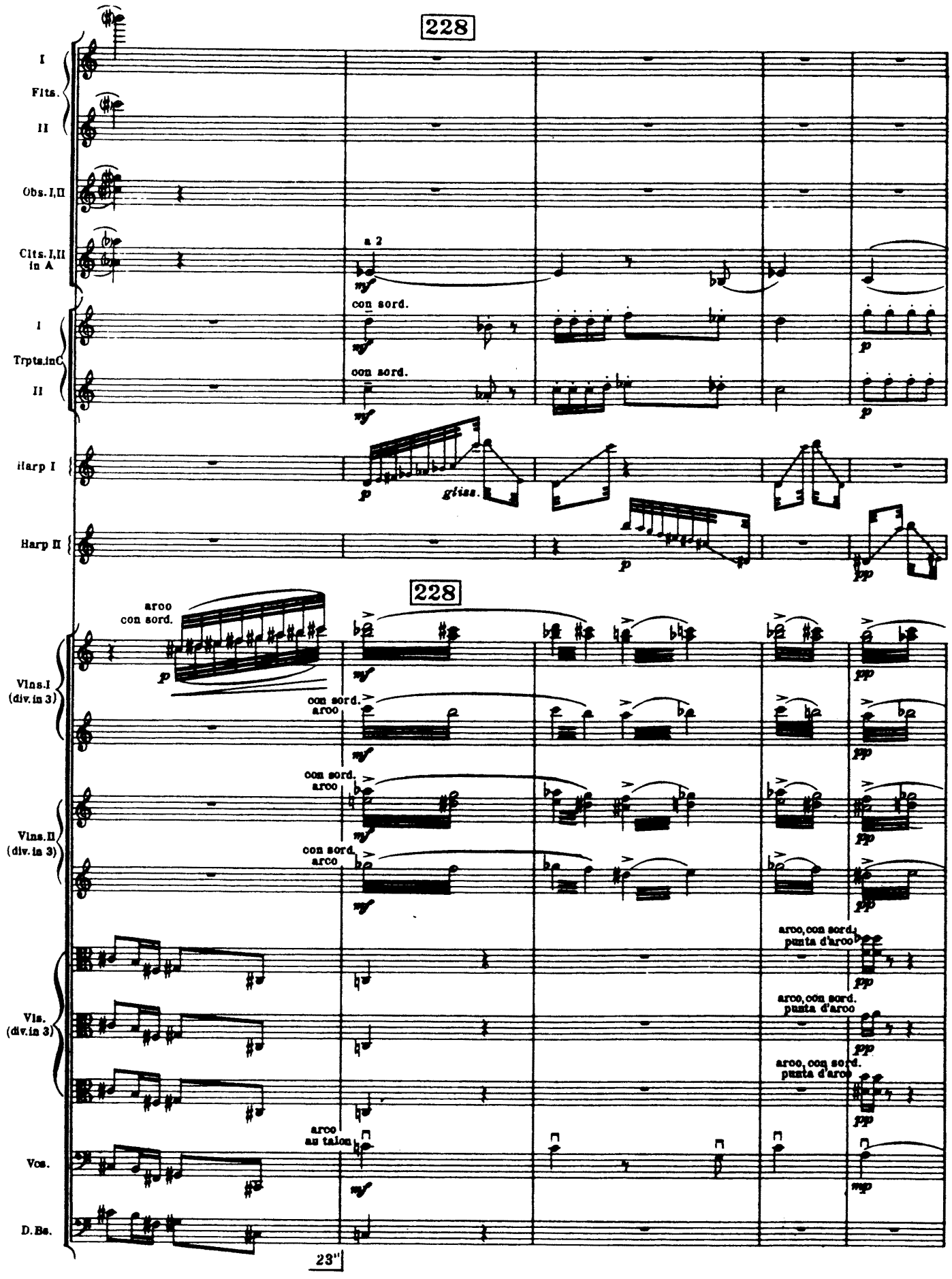
228
I
Flts.
II
Obs. I,II
Clts. I,II in A
a 2
con sord.
I
Trpts. in C
II
con sord.
Harp I
gliss.
Harp II
228
arco
con sord.
Vlns. I (div. in 3)
con sord.
arco
Vlns. II (div. in 3)
con sord.
arco
Vls. (div. in 3)
arco, con sord.
punta d'arco
arco, con sord.
punta d'arco
arco, con sord.
punta d'arco
Vcs.
arco
au talon
D. Bs.
23"

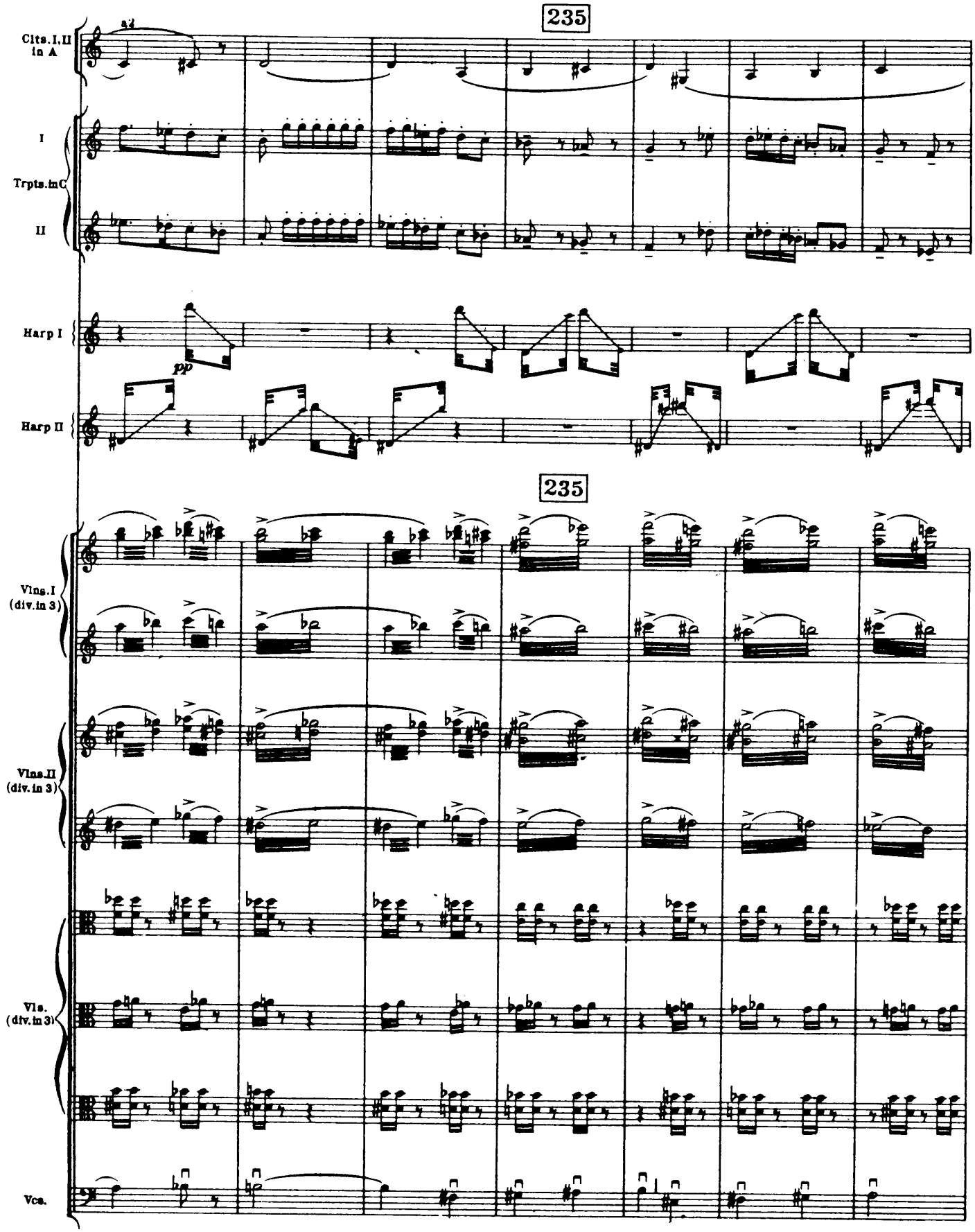
235
Clts.I,II in A
a2
I
Trpts.in C
II
Harp I
pp
Harp II
235
Vlns.I (div.in 3)
Vlns.II (div.in 3)
Vls. (div.in 3)
Vcs.

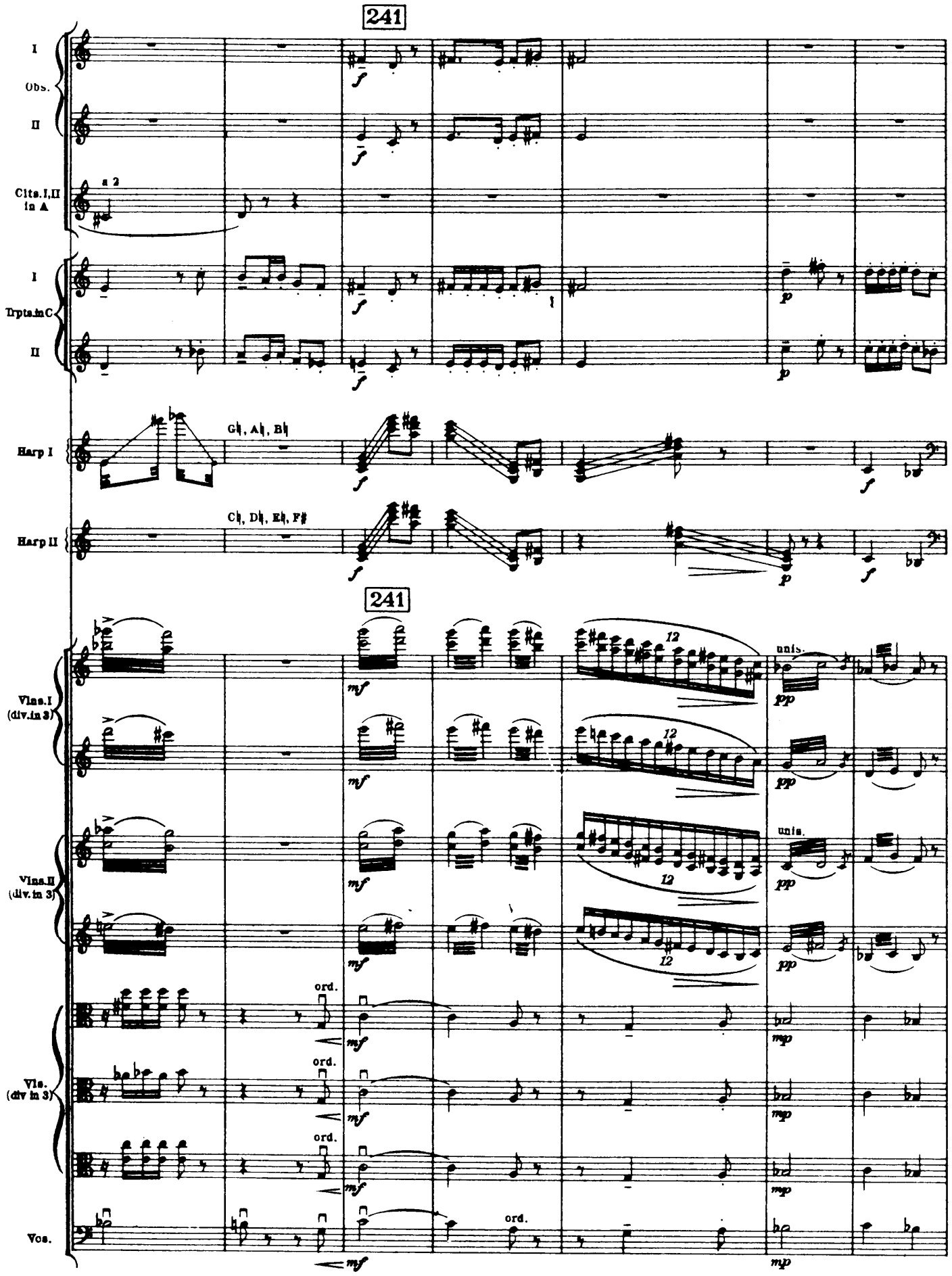
241
I
Obs.
II
Clts.I,II in A
a 2
I
Trpts.in C
II
Harp I
G♮, A♮, B♮
Harp II
C♮, D♮, E♮, F♯
241
Vlns.I (div.in 3)
Vlns.II (div.in 3)
Vls. (div in 3)
Vcs.
ord.
unis.
12

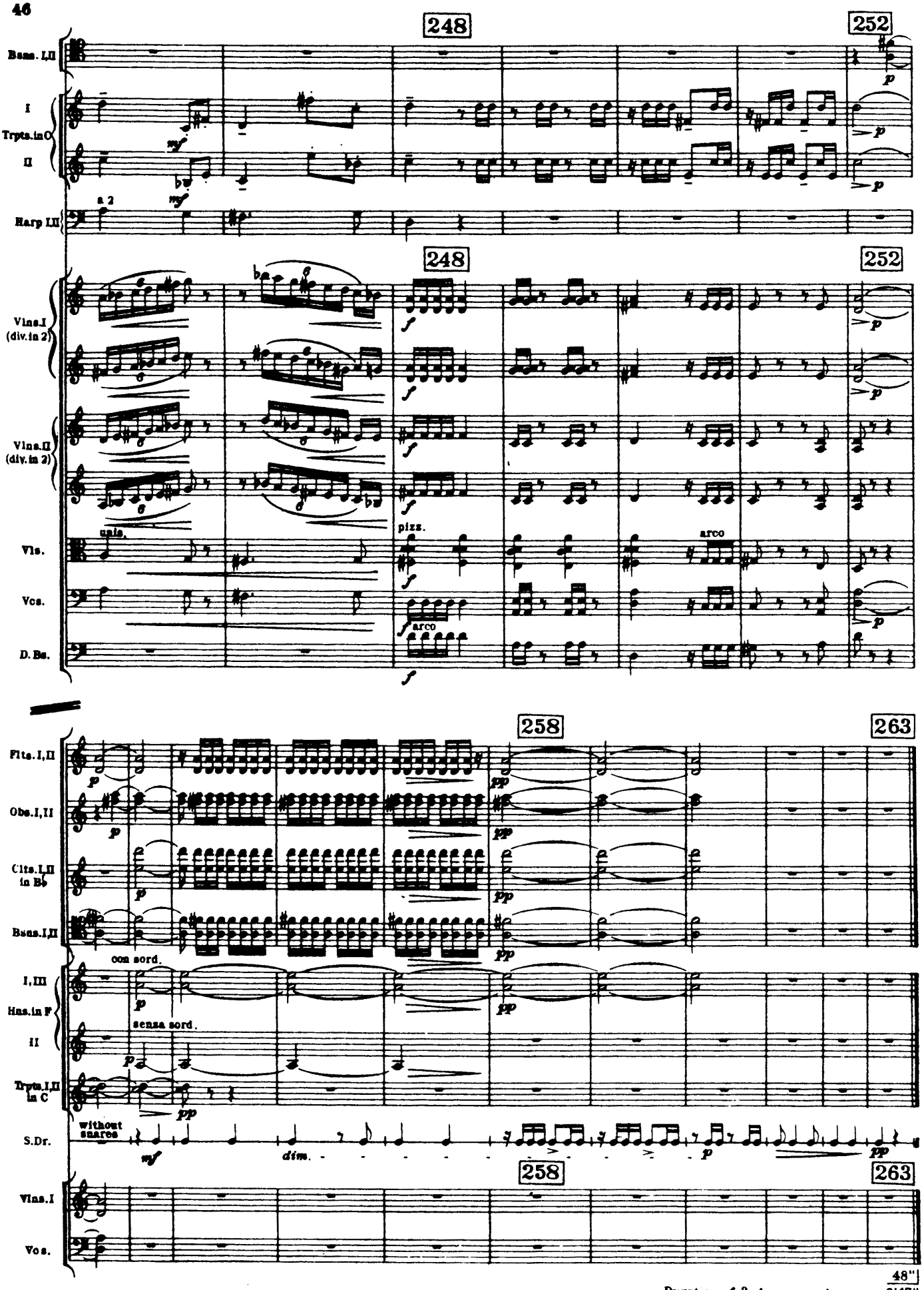

48"

Duration of 2nd movement approx. 6'17"